

I'm Making a Change

Verses 1 & 2

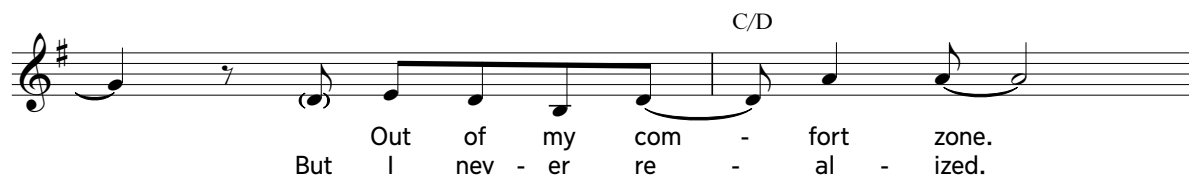

Chorus

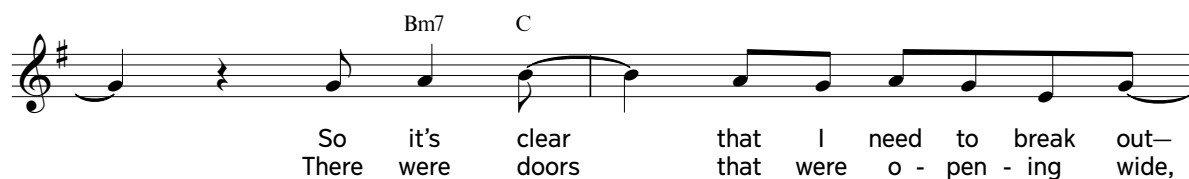
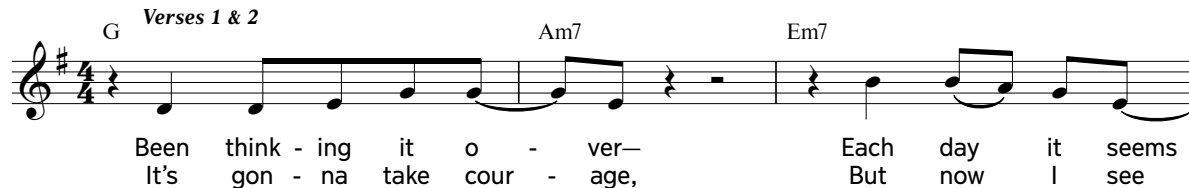
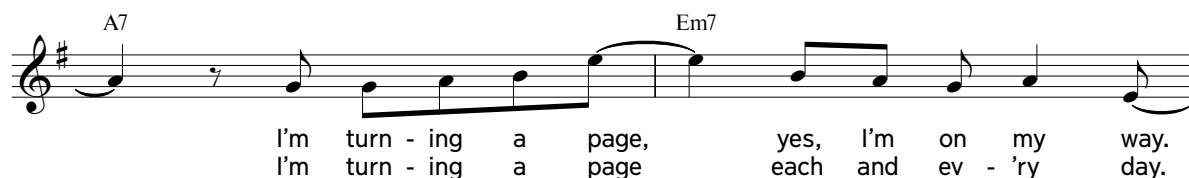

I'm Making a Change

Je - ho - vah, I see what I need to do.
Je - ho - vah, I see what I need to do.

I'm chang - ing di - rec - tion and trust - ing in you.
I'm chang - ing di - rec - tion and trust - ing in you.

I'm chang - ing di - rec - tion and trust - ing in you.
I'm chang - ing di - rec - tion and trust - ing in you.

Back then, I re - mem - ber when It seemed it would - n't hap -
pen.

Some days, well, I have to say, I did -

n't know why. But now I can see just how My bold -

ness led to bless - ings. I'm sure there'll be

ma - ny more As time goes roll - ing by.

I'm Making a Change

Chorus

Now I'm turn - ing a page each and ev - 'ry day.
start - ing from to - day.
and I'm on my way.

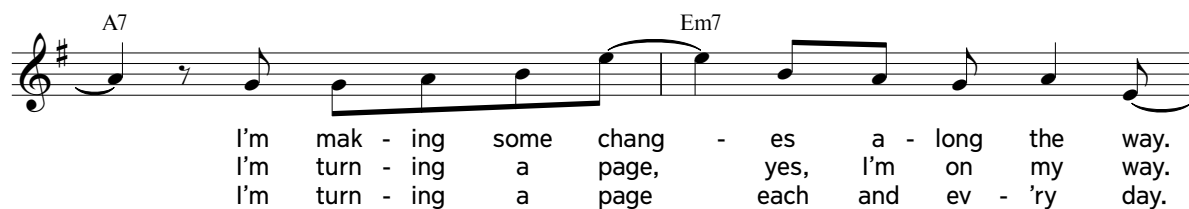

I'm mak - ing some chang - es a - long the way.
I'm turn - ing a page, yes, I'm on my way.
I'm turn - ing a page each and ev - 'ry day.

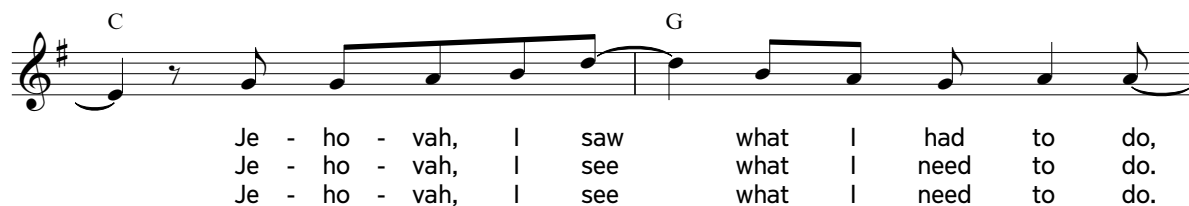

Je - ho - vah, I saw what I had to do,
Je - ho - vah, I see what I need to do.
Je - ho - vah, I see what I need to do.

And you gave me your bless - ing
I'm chang - ing di - rec -
I'm chang - ing di - rec -

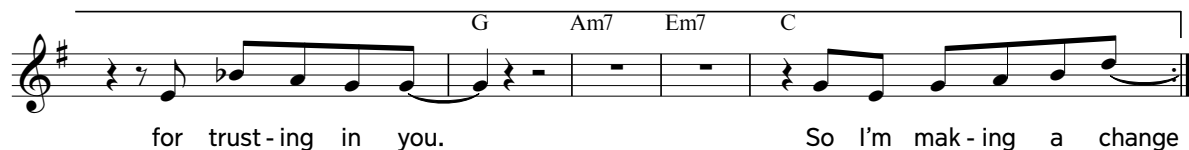

for trust - ing in you. So I'm mak - ing a change

tion. So I'm mak - ing a change, tion

and trust - ing in you— Trust - ing in you.